

SMART HARDWOOD/SOFTWOOD DOORFRAME FD30 4-PART TIMBER DOORFRAME

Isometric

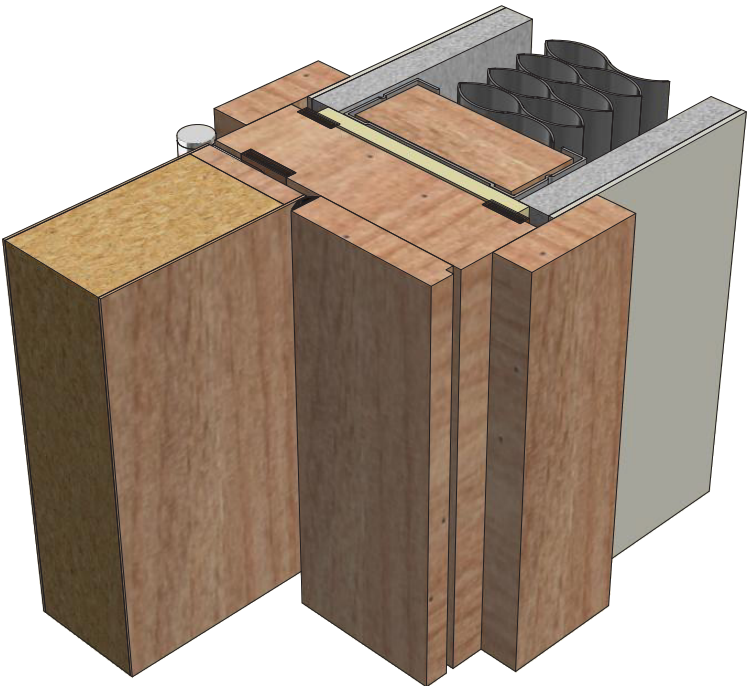

* Hardwood Smart Frame **12mm Stop** (450 kg/m³ Softwood requires **15mm Stop**) available for style:
FZD0156 / 168 / 157 / 169

Dimensions

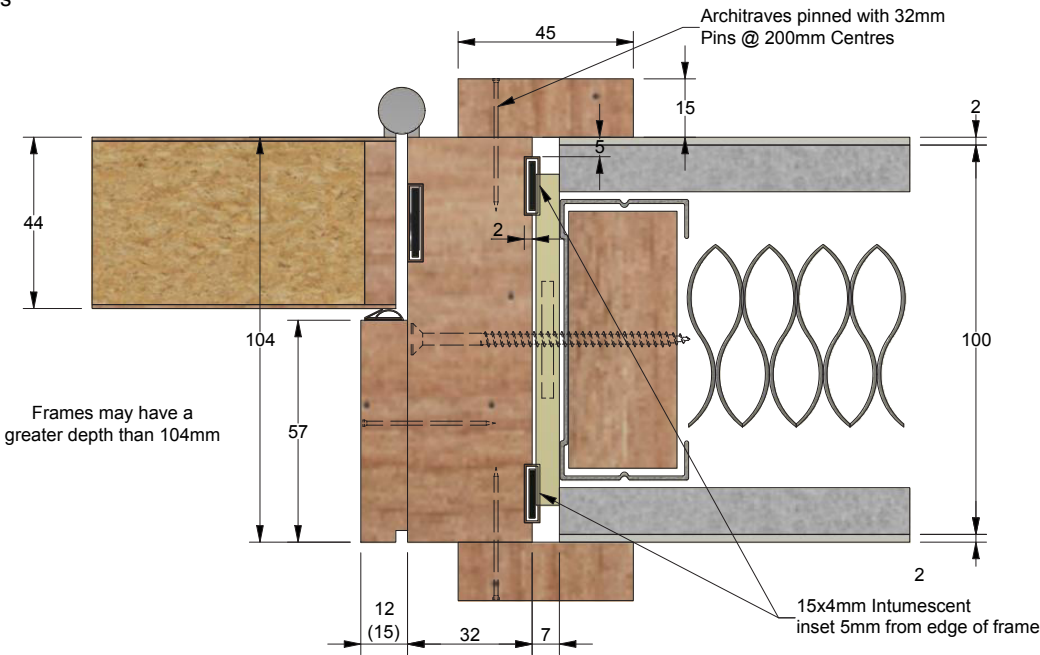

forza-doors.com
01403 711 126
tech@forza-doors.com

| | |
|---------|--|
| TITLE | 4-Part Timber Doorframe |
| CODE | Smart Hardwood / Softwood Doorframe FD30 |
| SHEET | 1 of 1 |
| DATE | 28/08/2019 |
| ISSUE | 1 |
| DWG No. | FZD0932 |

| | |
|-----------------|------------------------------|
| DOOR | Timber Particle Board |
| LINER | Hardwood / Softwood |
| STOP/ARCHITRAVE | Hardwood / Softwood |
| | Fixing Packer |
| | 20x4mm Intumescent |
| | 15x4mm Intumescent |
| | Mineral Wool Blanket 85x6 mm |

SMART HARDWOOD/SOFTWOOD DOORFRAME FD30 4-PART TIMBER DOORFRAME

Isometric

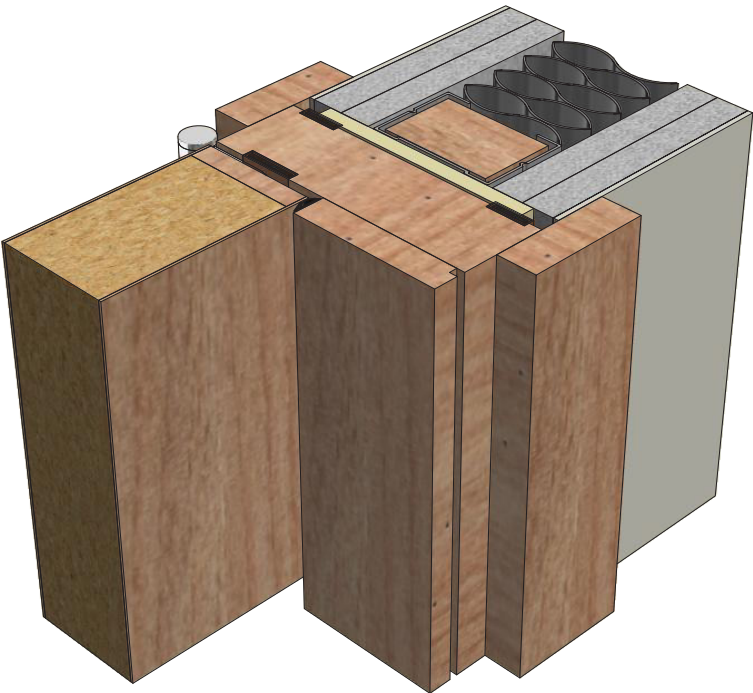

* Hardwood Smart Frame **12mm Stop** (450 kg/m³ Softwood requires **15mm Stop**) available for style:
FZD0156 / 168 / 157 / 169

Dimensions

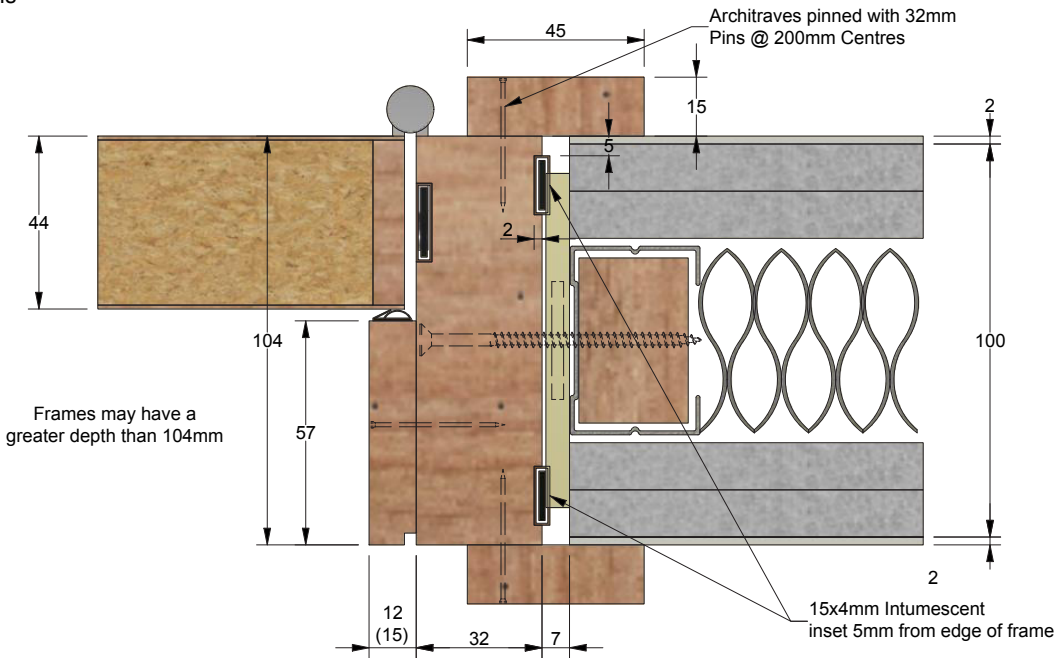

forza-doors.com
01403 711 126
tech@forza-doors.com

| | |
|---------|--|
| TITLE | 4-Part Timber Doorframe |
| CODE | Smart Hardwood / Softwood Doorframe FD30 |
| SHEET | 2 of 1 |
| DATE | 28/08/2019 |
| ISSUE | 1 |
| DWG No. | FZD0932/1 |

| | |
|-----------------|------------------------------|
| DOOR | Timber Particle Board |
| LINER | Hardwood / Softwood |
| STOP/ARCHITRAVE | Hardwood / Softwood |
| | Fixing Packer |
| | 20x4mm Intumescent |
| | 15x4mm Intumescent |
| | Mineral Wool Blanket 85x6 mm |